

#12268 Filed This 19 day of Nov. 19 68  
 And Recorded in Vol. 222 Page 87 at 3:39 P.  
 Ollie Farnsworth  
 Register Mesne Conveyance Greenville County, S. C.

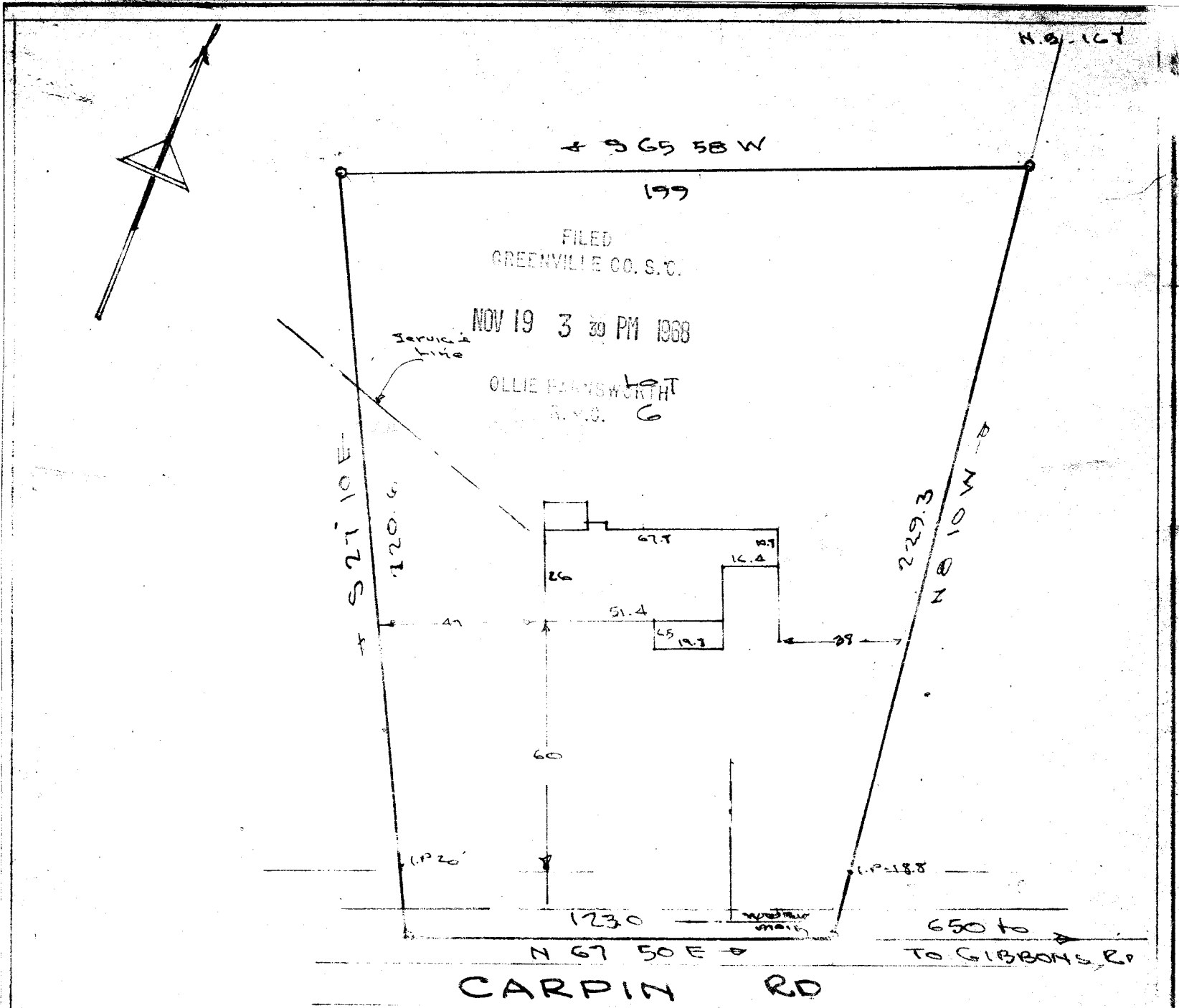

12268

This is to certify that on the 16<sup>th</sup> day of NOV. 1968, I surveyed the property shown on this plat, being LOT 6 MASTERS PROP., recorded in Plat Book of the R.M.C. Office for Greenville County, S. C., and that the property lines, walls and buildings are as shown hereon; that the buildings located on said lot do not encroach or project on adjacent streets or property; and that no adjacent buildings or walls encroach or project on said premises, and that no utility lines cross this property.

PROPERTY OF  
 MARION T. DICKSON  
 CHERYL C. DICKSON  
 GREENVILLE COUNTY, S.C.

Scale 1" = 40' NOV 16, 1968  
 222-87  
 50¢

*[Signature]*  
 Reg. Engineer No. 1144 S.C.  
 JONES ENGINEERING SERVICES